Auld Lang Syne

traditional
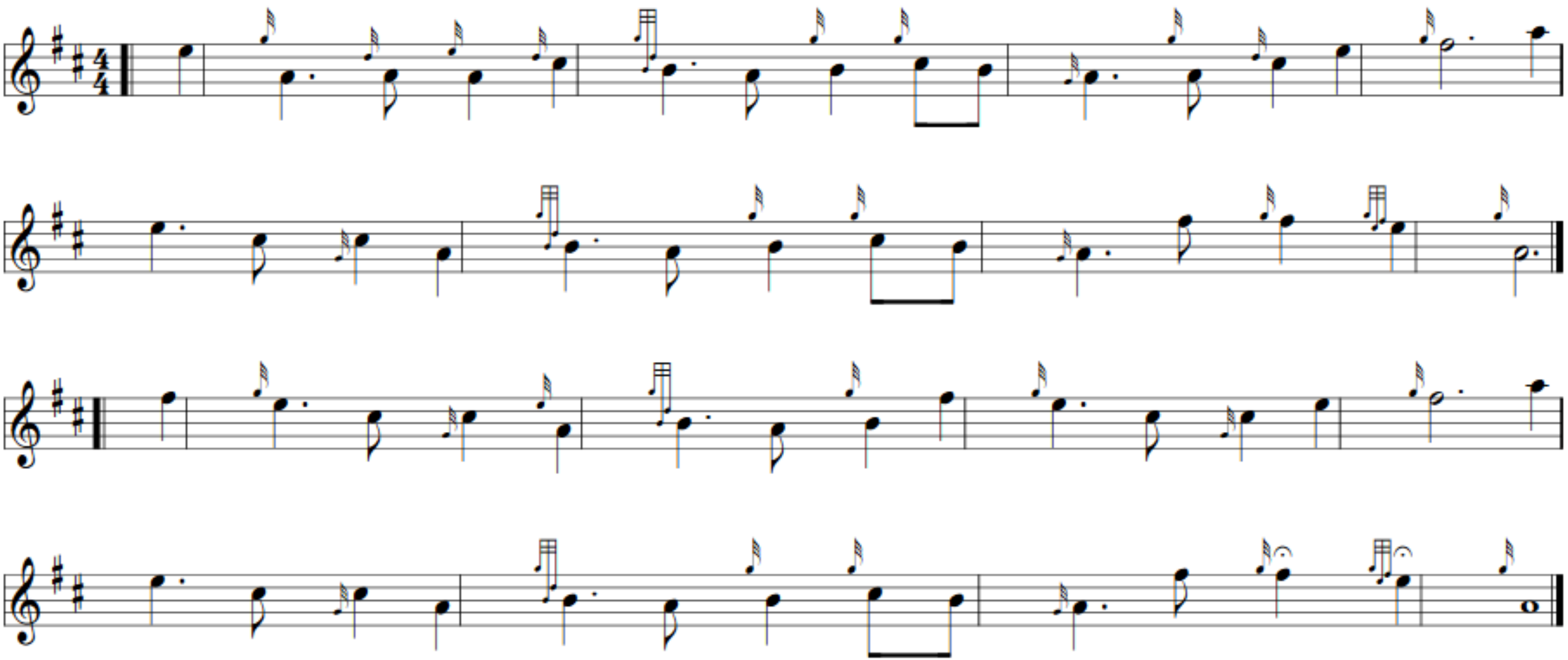
Arr. by J. Finegan